Wasserwerk Germering
Nitrat ab 1990 in mg/l
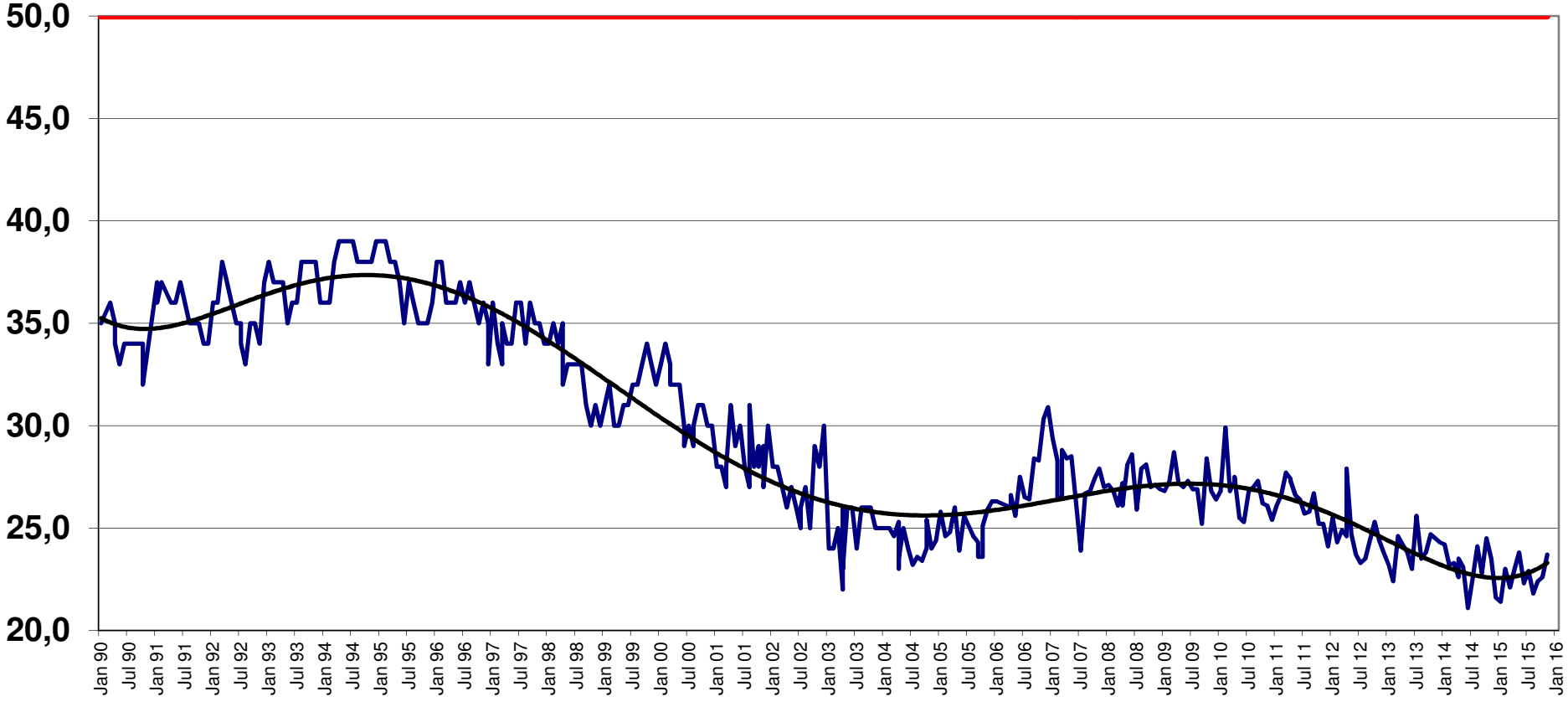
(Grenzwert: 50mg/l)